

FS Agreement No. 25-RO-11081300-116

Cooperator Agreement No. \_\_\_\_\_

**COOPERATIVE FOREST ROAD AGREEMENT**  
**Between The**  
**COUNTY OF SABINE**  
**And The**  
**USDA, FOREST SERVICE**  
**NATIONAL FORESTS & GRASSLANDS IN TEXAS**

PARTIES TO AGREEMENT: This agreement, made and entered into this the *24<sup>th</sup>* day of *February*, 20*25*, by and between the County of Sabine, hereinafter referred to as "Cooperator," and the United States Department of Agriculture (USDA), Forest Service, National Forests & Grasslands in Texas, hereinafter referred to as the "U.S. Forest Service."

PURPOSE OF AGREEMENT: The purpose of this agreement is to set forth the general terms and conditions, acceptable to the parties hereto, for the cooperative planning, survey, design, construction, reconstruction, improvement, and maintenance of certain Forest Roads in County of Sabine, State of Texas, pursuant to the provisions of 16 U.S.C. 532-538, 23 U.S.C. 205, and the regulations issued by the Secretary of Agriculture.

The Congress has, from time to time, authorized and appropriated funds for "Forest Roads," which are defined as "those Forest roads of primary importance for the protection, administration, and utilization of the National Forests, or where necessary, for the use and development of the resources upon which communities within or adjacent to the National Forests are dependent." Recognizing that substantial benefits will accrue to the Nation and to the State from the construction, reconstruction, improvement, maintenance, and use of certain Forest Roads and roads on the State or local road system over which the Cooperator has/have jurisdiction, and further that such roads carry substantial volumes of public service traffic as well as National Forest traffic, and further that the Cooperator has/have road construction, reconstruction, improvement, maintenance, and right-of-way acquisition facilities available to assist in the accomplishment of the work, it is accordingly deemed fitting and desirable to the parties hereto to express by this agreement the general terms of their mutual cooperation in that regard to achieve the maximum benefits therefrom in the public interest.

1. INTENT TO COOPERATE. It is the intention of the parties under this agreement to cooperate as follows:
  - a. Agree that certain roads under the jurisdiction of the Cooperator or the U.S. Forest Service which serve the National Forest and also carry traffic which is properly the



responsibility of the Cooperator should be maintained and, if necessary, improved to a standard adequate to accommodate safely and economically all traffic which uses such roads.

- b. Agree on the identification of roads or road segments which meet the criteria in item a by a listing and appropriate maps.
  - c. Provide for formal meetings and informal consultation on a regular basis to discuss and agree on action with respect to the roads identified pursuant to item b.
  - d. Provide for regular and adequate maintenance of the roads identified in item b, including the assignment of maintenance responsibilities.
  - e. Provide for entering into project agreements when improvements of a road under the jurisdiction of one party is to be financed in whole or in part from funds or resources provided by the other party.
  - f. Provide for appropriate jurisdictional status of roads through transfer of easements and acquisition of easements by the appropriate party.
2. **IDENTIFICATION OF ROADS.** A list of roads and segments of roads which meet the criteria set forth in item 1a is agreed upon and is marked "Schedule A" and attached as part of this agreement. Schedule A may be modified from time to time by agreement between the Cooperator and U.S. Forest Service, by adding or removing roads or road segments, or by altering the description of a road or road segments, to give it proper identity. Each such modification shall be indicated by a revised Schedule A bearing the signatures of the parties or their authorized representatives and the effective date of the revision.
3. **MAINTENANCE PLANS.** At the annual meeting provided for in item 6, plans for maintaining the roads listed in Schedule A shall be agreed upon. Such plans shall include assignment of responsibility for maintenance or particular elements of maintenance to the Cooperator or U.S. Forest Service for each road or segment of road listed in Schedule A. To the extent practical, and subject to availability of funds, responsibility for maintenance shall be assigned in proportion to use for which each party is properly responsible.

Maintenance shall include preserving and keeping the roads, including structures and related facilities as nearly as possible in their original condition as constructed or reconstructed to provide satisfactory and safe road service.

Maintenance plans shall provide for prompt changes in maintenance assignments during the period of the plan upon agreement by the parties or their designated representatives.

4. **PROJECT AGREEMENTS.** When improvement of a road listed in Schedule A is to be financed in whole or in part from funds or resources provided by the party not having jurisdiction, the parties shall enter into a project agreement providing for performing the



improvement work and its financing. A project agreement is not required for improvement of a road or a road segment over which the party performing and financing such improvement has jurisdiction. Project agreements shall be supplements to this general agreement and subject to the agreements, provisions, and conditions herein contained.

- a. A project agreement shall be entered into prior to beginning of improvement or construction work for which a project agreement is required.
- b. The project agreement shall include the following elements:
  1. Identification of road or road segment to be improved or constructed.
  2. Plans and specifications for the project or provision for their development and subsequent agreement thereon.
  3. Schedule of construction or improvement work and designation of the party or parties to perform the work.
  4. Estimates of cost of improvement or construction.
  5. Agreement as to how cost of work is to be borne including arrangements to share in the work or to deposit funds with the performing party for a share of the costs.
- c. If funds are provided by the Cooperator on an advance basis for work to be performed by the U.S. Forest Service, they shall be deposited in the Treasury of the United States to the credit of cooperative work, U.S. Forest Service. Any unused balance of cooperative funds for the purposes outlined in the project agreement shall be returned to the Cooperator after completion of the work performed or upon agreement of the U.S. Forest Service. If the cooperative funds are made available on a reimbursement basis as the work progresses or upon its completion, the U.S. Forest Service shall submit to the Cooperator periodic billings, but not more often than monthly, or a final billing as the case may be.

The amount of cooperative funds as set forth in the project agreement shall be the maximum commitment of the Cooperator to the project unless changed by a modification of the project agreement.

If funds are provided by the U.S. Forest Service for work to be performed by the Cooperator the arrangements shall be set forth in the project agreement. Payments to the Cooperator shall be made as provided for in the project agreement.

If it appears that the project cost may exceed the estimate and additional funds may be needed, no obligation shall arise against the Federal government with respect to



the increased cost except by modification of the project agreement prior to incurring any commitment.

5. RIGHTS-OF-WAY. Easements or other interests in land acquired by either party shall be adequate to serve the road needs of both parties. The party having jurisdiction of an existing road or intended to have jurisdiction of a road to be constructed shall obtain the needed rights-of-way in its name. There shall be no provisions in any easement document that will prevent the U.S. Forest Service from using or authorizing the use of roads for which Federal funds were expended. The Cooperator must be in a position to assure the U.S. Forest Service the continuance of such uses for the period needed. The party acquiring the easement or other interest in land shall obtain such title evidence and title approval as required in its acquisitions for roads of comparable standards.

The costs of such easements or other interests in land are to be at the expense of the acquiring party.

The U.S. Forest Service shall cooperate in the procurement of rights-of-way over land administered by other agencies of the United States required for any project included under this agreement and shall furnish the Cooperator copies of survey notes, maps, and other records.

To the extent possible under available authority, each party agrees to convey easements over lands or interests in lands it owns or administers to the other party in order to provide jurisdiction by the appropriate party as may be agreed to for any road or road segment listed on Schedule A.

6. ANNUAL MEETING AND CONTINUING CONSULTATION. The Cooperator and U.S. Forest Service shall meet at least once each year to review matters covered by this agreement and to agree on actions to implement this agreement including, but not limited to, (1) approval of changes in the listing of roads on Schedule A; (2) approval of the annual maintenance plan; (3) approval of project agreements for construction or reconstruction; and (4) approval of transfer of jurisdiction of particular roads by easement conveyance. It is also the intent of the parties to arrange for continuing consultation between their representatives with the objective of reaching prompt agreement by the parties on all matters of mutual concern which are covered by this agreement. The Forest Supervisor of the NFs & Grasslands in Texas National Forest for the U.S. Forest Service, and the County Judge for the Cooperator shall be responsible for making the arrangements for formal meetings and continuing consultation.
7. TEXT MESSAGING WHILE DRIVING. In accordance with Executive Order (EO) 13513, "Federal Leadership on Reducing Text Messaging While Driving," any and all text messaging by Federal employees is banned: a) while driving a Government owned vehicle (GOV) or driving a privately owned vehicle (POV) while on official Government business; or b) using any electronic equipment supplied by the Government when driving any vehicle at any time. All Cooperators, their Employees, Volunteers, and Contractors are encouraged to adopt and enforce policies that ban text messaging when driving



company owned, leased or rented vehicles, POVs or GOVs when driving while on official Government business or when performing any work for or on behalf of the Government.

8. MODIFICATION AND TERMINATION.

- a. This agreement may be modified by mutual consent.
- b. This agreement may be terminated by either party upon at least 30 days prior written notice, except that such termination shall in no way affect or change any commitment made authorizing the use of roads or rights-of-way for purposes for which Federal funds were expended, or any operation in progress at time of notice, and provided that such termination shall in no way affect the agreement of the parties hereto with respect to any obligations incurred under the agreement until a full settlement has been made.

9. MISCELLANEOUS.

- a. The United States shall not be liable to the Cooperator for any costs, damages, claims, liabilities, and judgments that arise in connection with the performance of work under this agreement, including damage to any property owned by the Cooperator or any third party.
- b. Nothing herein contained shall be construed to obligate the U.S. Forest Service or the Cooperator beyond the extent of available funds allocated or programmed for this work, or contrary to applicable laws, rules, and regulations.
- c. No Member of, or Delegate to, the Congress, or Resident Commissioner, shall be admitted to any share or part of this agreement or to any benefits that may arise therefrom, unless it is made with a corporation for its general benefit.
- d. Where applicable, any contract, agreement, or understanding entered into pursuant to this agreement providing for work to be performed shall include the requirements of Federal laws, Executive orders, and Regulations.

10. PRINCIPAL CONTACTS. Individuals listed below are authorized to act in their respective areas for matters related to this agreement.



**Principal Cooperator Contacts:**

<b>Cooperator Program Contact</b>	<b>Cooperator Administrative Contact</b>
Name: Judge Daryl Melton Address: 210 main ST#2 City, State, Zip: Hemphill TX, 75948 Telephone: 409-787-3543 Email: cookie.cryer@co.sabine.tx.us	Name: Cookie Cryer Address: 210 main ST#2 City, State, Zip: Hemphill TX, 75948 Telephone: 409-787-3543 Email: cookie.cryer@co.sabine.tx.us

**Principal U.S. Forest Service Contacts:**

<b>U.S. Forest Service Program Manager Contact</b>	<b>U.S. Forest Service Administrative Contact</b>
Name: Trent James Address: 5050 HWY 21 East City, State, Zip: HEMPHILL, TX 75948 Telephone: 409-625-1940 Email: trent.james@usda.gov	Name: Megan Locke Address: 1720 Peachtree Rd. NW City, State, Zip: Atlanta, GA, 30309 Telephone: Email: megan.locke@usda.gov

11. **ASSURANCE REGARDING FELONY CONVICTION OR TAX DELINQUENT STATUS FOR CORPORATE ENTITIES.** This agreement is subject to the provisions contained in the Department of Interior, Environment, and Related Agencies Appropriations Act, 2012, P.L. No. 112-74, Division E, Section 433 and 434 as continually by Consolidated and Further Continuing Appropriations Act, 2013, P.L. No. 113-6, Division F, Title I, Section 1101 (a)(3) regarding corporate felony convictions and corporate federal tax delinquencies. Accordingly, by entering into this agreement the Cooperator acknowledges that it: 1) does not have a tax delinquency, meaning that it is not subject to any unpaid Federal tax liability that has been assessed, for which all judicial and administrative remedies have been exhausted or have lapsed, and that is not being paid in a timely manner pursuant to an agreement with the authority responsible for collecting the tax liability, and (2) has not been convicted (or had an officer or agent acting on its behalf convicted) of a felony criminal violation under any Federal law within 24 months preceding the agreement, unless a suspending and debaring official of the United States Department of Agriculture has considered suspension or debarment is not necessary to protect the interests of the Government. If the Cooperator fails to comply with these provisions, the U.S. Forest Service will annul this agreement and may recover any funds the Cooperator has expended in violation of Sections 433 and 434.

12. **SYSTEM FOR AWARD MANAGEMENT REGISTRATION REQUIREMENT (SAM).** the Cooperator shall maintain current organizational information and the original Unique Entity Identifier (UEI) provided for this agreement in the System for Award Management



(SAM) until receipt of final payment. This requires annual review and updates, when needed, of organizational information after the initial registration. More frequent review and updates may be required for changes in organizational information or agreement term(s). Any change to the original UEI provided in this agreement will result in termination of this agreement and de-obligation of any remaining funds. For purposes of this agreement, System for Award Management (SAM) means the Federal repository into which an entity must provide information required for the conduct of business as a Cooperative. Additional information about registration procedures may be found at the SAM Internet site at [www.sam.gov](http://www.sam.gov).

13. COMMENCEMENT/EXPIRATION DATE. This agreement is executed as of the date of last signature and is effective through 01/16/2030 at which time it will expire. The expiration date is the final date for completion of all work activities under this agreement.

14. AUTHORIZED REPRESENTATIVES. By signature below, the parties certify that the individuals listed in this document as representatives of each party are authorized to act in their respective areas for matters related to this agreement.

This agreement shall be effective as of the date herein written and shall supersede all prior existing agreements, if any, for the same roads.

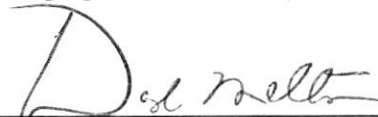
  
\_\_\_\_\_  
DARYL MELTON, County Judge  
County of Sabine, Texas

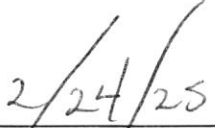
  
\_\_\_\_\_  
Date

\_\_\_\_\_  
KIMPTON COOPER, Forest Supervisor  
U.S. Forest Service, National Forests and Grasslands  
in Texas

\_\_\_\_\_  
Date

The authority and format of this agreement have been reviewed and approved for signature.

**MEGAN LOCKE** Digitally signed by MEGAN LOCKE  
Date: 2025.01.07 14:39:00 -05'00'

\_\_\_\_\_  
MEGAN LOCKE  
U.S. Forest Service Grants Management Specialist

\_\_\_\_\_  
Date



#### Paperwork Reduction Act Statement

According to the Paperwork Reduction Act of 1995, an agency may not conduct or sponsor, and a person is not required to respond, to a collection of information unless it displays a valid OMB control number. Persons are not required to respond to this collection of information unless it displays a currently valid OMB control number. The OMB control number for this information collection is 0596-0217. Response to this collection of information is mandatory. The authority to collect the information Section 7 of the Granger-Thye Act (16 U.S.C. 580d) and Title IV of the Federal Land Policy and Management Act of 1976 (43 U.S.C. 1751-1753). The time required to complete this information collection is estimated to average 4 hours per response, including the time for reviewing instructions, searching existing data sources, gathering, and maintaining the data needed and completing and reviewing the collection of information. Send comments regarding this burden estimate or any other aspect of this collection of information, including suggestions for reducing this burden, to: U.S. Department of Agriculture, Clearance Officer, OIRM, 1400 Independence Avenue, SW, Room 404-W, Washington, D.C. 20250; and to the Office of Management and Budget, Paperwork Reduction Project (OMB# 0596-0217), 725 17th Street NW, Washington, D.C. 20503.

In accordance with Federal civil rights law and U.S. Department of Agriculture (USDA) civil rights regulations and policies, the USDA, its Agencies, offices, and employees, and institutions participating in or administering USDA programs are prohibited from discriminating based on race, color, national origin, religion, sex, gender identity (including gender expression), sexual orientation, disability, age, marital status, family/parental status, income derived from a public assistance program, political beliefs, or reprisal or retaliation for prior civil rights activity, in any program or activity conducted or funded by USDA (not all bases apply to all programs). Remedies and complaint filing deadlines vary by program or incident.

Persons with disabilities who require alternative means of communication for program information (e.g., Braille, large print, audiotape, American Sign Language, etc.) should contact the responsible agency or USDA's TARGET Center at (202) 720-2600 (voice and TTY) or contact USDA through the Federal Relay Service at (800) 877-8339. Additionally, program information may be made available in languages other than English.

To file a program discrimination complaint, complete the USDA Program Discrimination Complaint Form, AD-3027, found online at How to File a Program Discrimination Complaint and at any USDA office or write a letter addressed to USDA and provide in the letter all of the information requested in the form. To request a copy of the complaint form, call (866) 632-9992. Submit your completed form or letter to USDA by: (1) mail: U.S. Department of Agriculture, Office of the Assistant Secretary for Civil Rights, 1400 Independence Avenue, SW, Washington, D.C. 20250-9410; (2) fax: (202) 690-7442; or (3) email: [program.intake@usda.gov](mailto:program.intake@usda.gov).

USDA is an equal opportunity provider, employer, and lender.

The Privacy Act of 1974, 5 U.S.C. 552a and the Freedom of Information Act, 5 U.S.C. 552 govern the confidentiality to be provided for information received by the Forest Service.



F)

County Roads for Co-op Road Agreement

Forest Service Roads to be Maintained by the County

Standard Roads

N.F. Admin Boundary

County Boundaries

Water Bodies

N.F. Surface Ownership

DCJ  
D

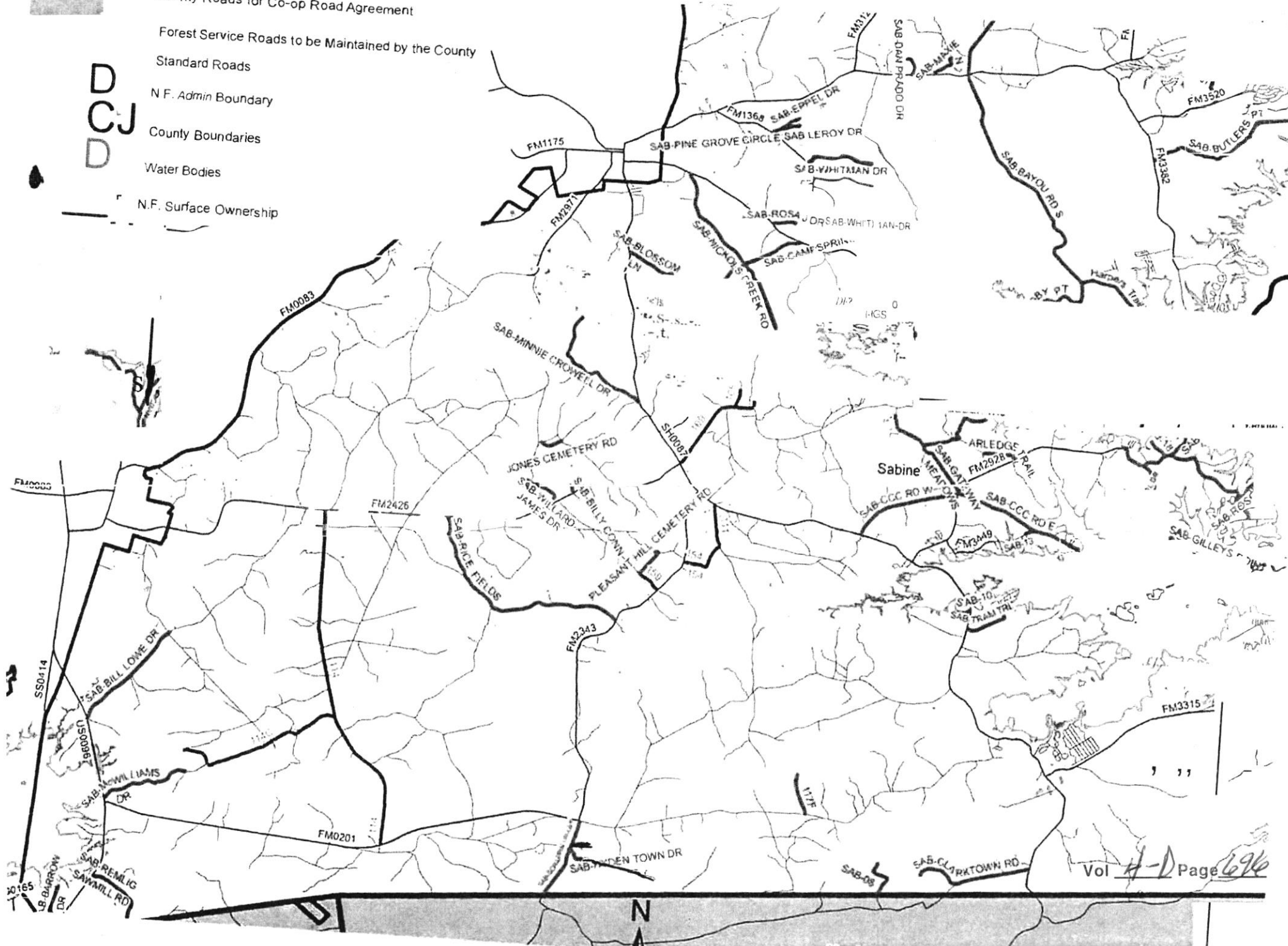

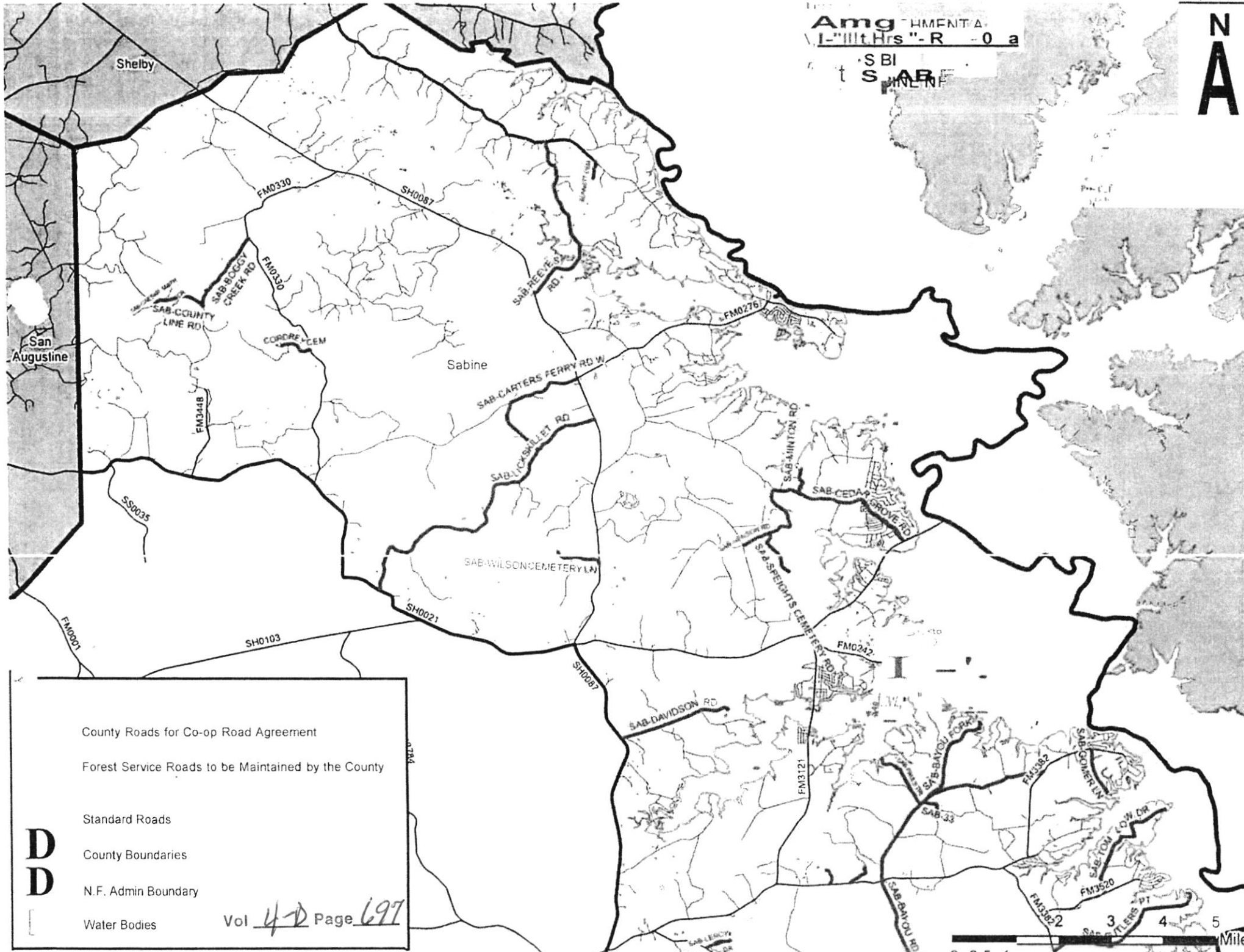

County Roads for Co-op Road Agreement

Forest Service Roads to be Maintained by the County

Standard Roads

**D** County Boundaries

**B** N.F. Admin Boundary

Water Bodies

Vol 4-D Page 697



## SCHEDULE A

National Forest and Grasslands in Texas      **National Forest**      USFS Agreement Number:  
 Sabine      **County, State of Texas**

Kimpton Cooper, Forest Supervisor      Date      Daryl Melton, SABINE COUNTY JUDGE      Date

					COUNTY ROW			USFS ROW		ROAD RESTRICTIONS	ROAD MAINTENANCE & SIGNING	
USFS Agreement Number: 0					County has jurisdiction for law enforcement and authority to control and regulate use.			USFS has jurisdiction to control and regulate use. Both County and USFS have law enforcement jurisdiction.		Restrictions to traffic, including class of vehicle, weight, width, seasonal use restrictions, etc.	Insert Operating Maint. Level for all NFSR	
ROAD NAME	ROAD NUMBER		TERMINI	LENGTH	OWN	EASEMENT	CLAIMED (Jud. Dec. required)	OWN (USFS Land)	EASEMENT		ALL COUNTY	ALL USFS
	NFSR	COUNTY										
Blossom Lane			From SH 87 SE 1.0 Mi. to D.E.	1.00		x	c		x			
Nickols Creek			From FM 944 SE 2.05 mi. to Campsprings	2.05		X	c		x			
Campsprings Road			From Nickols creek NE 0,1,4 mi. to FM944	1.40		x	c		x			
Rosa J Drive			From FM 944 Northeast .37 Mi. to D.E.	0.50		x	c		x			
Ladners Landing		24	From FM 944 South 0.52 Mi. to D.E.	0.52		x	c		x			
Rathburn		25	From FM 944 South 0.19 Mi. to D.E.	0.19		x	c		x			
Pauls Trail			From North Bayou Road Northwest 1.2 Mi.	1.20		x	c		x			
Dan Prado Road			From FM 83 0.2 Mi. North to Property line	0.20		x	c		x			
Maxie Lane			From FM 83 Northeast to Property line	0.40		x	c		x			
North Bayou Road			From SH 83 North to Fm 3382	3.55		x	c		x			
Gomer Lane			From FM 3382 South to D.E.	0.91		x	c		x			
Bayou Fork			From N. Bayou Road North to D.E.	3.80		x	c		x			
Bayou Road South			From Fm 83 South to Toledo Bend	5.70		x	c		x			
Busby Point			From FS 115-2 West to D.E.	2.60		x	c		x			
Tom Lowe Road			From EL Camino RD. to D.E.	2.30		x	c		x			
Butlers Point			From Fm East to D.E.	3.00		x	c		x			
					Precinct 2							

**Schedule A**

					COUNTY ROW			USFS ROW		ROAD RESTRICTIONS	ROAD MAINTENANCE & SIGNING	
USFS Agreement Number: 0					County has jurisdiction for law enforcement and authority to control and regulate use.			USFS has jurisdiction to control and regulate use. Both County and USFS have law enforcement jurisdiction.		Restrictions to traffic, including class of vehicle, weight, width, seasonal use restrictions, etc.	Insert Operating Maint. Level for all NFSR	
ROAD NAME	ROAD NUMBER		TERMINI	LENGTH	OWN	EASEMENT	CLAIMED (Jud. Dec. required)	OWN (USFS Land)	EASEMENT		ALL	ALL
	NFSR	COUNTY									COUNTY	USFS
Yellowpine	FSR109		From SH 87 East to Fs 109A	1.70	x		f	x				3
Sulphur Lick	FSR109A		From FS 109 North to Private Land	0.80	x		f	x				3
Ross Youngblood	FSR111		From Hwy 87 to FS 154	0.90	x		f	x				3
FSR 117F	FSR117F		From FSR 117 North to C.D.S. cemetery	1.12	x		f	x				3
Gum Springs	FSR114		From FM 2426 South to Fm 201	5.90	x		f	x				3
McElroy Cemetery	FSR114C		From FS114 West to Private line	2.00	x		f	x				3
Bowie TRL	FSR144		From fs117 northeast to SH87	6.70	x		f	x				3
Walnut Creek	FSR154		From FM 2343 to FS 111	0.80	x		f	x				3
Cooper	FSR159		From FM 2343 North to FS159C	1.10	x		f	x				3
N/A	FSR159C		From FS 159 East to FS1242	0.60	x		f	x				2
Jones Cemetery Road			From FSR 136 West to cemetery	0.20	x		f	x				2
Billy Conn Road			From FM 2426 North to D.E.	0.20		x	c		x			
Willard James Drive			From FM 2426 to property line	0.69		x	c		x			
Rice Fields	FSR153		From 2426 SE to FM 2443	3.80		x	c		x			
Pleasant Hill cem	FSR159E		From FS 159 N.E. to Cemetery	0.50	x		f	x				2
Scrapping Valley			From FM 201 South to County line	1.30		x	c		x			
Hyden Town			From Scrapping valley East to D.E.	1.54		x	c		x			
Albertine TRL	FSR1301		From Scrappin valley East to property line	0.30	x		f	x				2
Clarktown			From SH 87 west to county line	1.25		x	c		x			
Clark Cemetery		8	From county line to Cemetery	0.80		x	c		x			
Gateway Meadow			From 2928 NW to D.E.	1.55		x	c		x			
CCC Road			From SH 87 N.E.to FM2921	1.75		x	c		x			

**Schedule A**

					COUNTY ROW			USFS ROW		ROAD RESTRICTIONS	ROAD MAINTENANCE & SIGNING	
USFS Agreement Number: 0					County has jurisdiction for law enforcement and authority to control and regulate use.			USFS has jurisdiction to control and regulate use. Both County and USFS have law enforcement jurisdiction.		Restrictions to traffic, including class of vehicle, weight, width, seasonal use restrictions, etc.	Insert Operating Maint. Level for all NFSR	
ROAD NAME	ROAD NUMBER		TERMINI	LENGTH	OWN	EASEMENT	CLAIMED (Jud. Dec. required)	OWN (USFS Land)	EASEMENT		ALL COUNTY	ALL USFS
	NFSR	COUNTY										
East CCC Road			From FM 2928 SE to D.E.	1.80		x	c		x			
Robert Gooch Trail			From Gateway Meadows East to D.E.	0.50		x	c		x			
Arledge Trail			From Fm 2928 West to D.E.	0.60		x	c		x			
Tram Trail			From SH 87 N.E. to D.E.	0.72		x	c		x			
Oakhill Road			From FM 2928 to Lake View Road			x	c		x			
Rosemary Lane			From Oakhill Road 0.65 miles to D.E.	0.65		x	c		x			
Two Coves		18	From Pine oak Road NW to D.E.	0.30		x	c		x			
Sparrow Lane			From Pine oak Road N.E. to D.E.	0.40		x	c		x			
Mac McDaniel Drive			From Gilly Point Road S.E. to D.E.	2.00		x	c		x			
Gilleys Point Road			From Pine Oak Road to D.E.	0.60		x	c		x			
Mason Town		13	From E. CCC road to D.E.	0.40		x	c		x			
Pin Oak Drive			From Oakhill Road 0.60 miles to D.E.	0.60		x	c		x			
Minnie Crowell Drive			from Hyw. 87 west to D.E.	2.00		x	c		x			
Duhan Dr.		10	From SH 87 West to D.E.	0.25		x	c		x			
					PRECINCT3							
Bill Lowe Drive			From U.S.96 East to FS.118	1.97		x	c		x			
McWilliams Drive			From U.S 96 East to D.E.	1.40		x	c		x			
Barrow Drive			From HSH 149 North to D.E.	0.55		x	c		x			
Remlig Sawmill Road			From US 96 East to SAB-Rock Road	1.13		x	c		x			
					PRECINCT4							
Forest Mountian	FSR 108		From Boggy Creek Road to Ceasar RD.	1.00	x		f	x				2
9 Mile Road	FSR121		From county line to cemetery	4.40	x		f	x				3
Ceasar Smith Road			From FSR 108 S.W. to property line	0.61		x	c		x			
Boggy Creek Road			FM 2330 SW to county line Road	2.40		x	c		x			
Cordrey Cemetery Road			From FM 330 West to Cememetry	0.30		x	c		x			

**Schedule A**

					COUNTY ROW			USFS ROW		ROAD RESTRICTIONS	ROAD MAINTENANCE & SIGNING	
USFS Agreement Number: 0					County has jurisdiction for law enforcement and authority to control and regulate use.			USFS has jurisdiction to control and regulate use. Both County and USFS have law enforcement jurisdiction.		Restrictions to traffic, including class of vehicle, weight, width, seasonal use restrictions, etc.	Insert Operating Maint. Level for all NFSR	
ROAD NAME	ROAD NUMBER		TERMINI	LENGTH	OWN	EASEMENT	CLAIMED (Jud. Dec. required)	OWN (USFS Land)	EASEMENT		ALL	ALL
	NFSR	COUNTY									COUNTY	USFS
Reeves Road			From SH 87 North to FS 121	3.50		x	c		x			
Bennett Cemetery Road			From FSR131 South to property line	0.10		x	c		x			
Lick Skillet Road			From Gellatly Cemetery Road Southwest 5.9 miles to SH21	5.90		x	c		x			
Carter's Ferry Road			From SH 87 East 1.3 Mi. to Petes Pass Road	1.30		x	c		x			
Petes Pass Road			From Lick Skillet Road Northwest 1.0 Mi. to Carters Ferry Road	1.00		x	c		x			
Wilson Cemetery Road			From SH 87 West 1.2 Mi. to Cemetery	1.20		x	c		x			
Henson Drive			From FS 110 NE 4.5 Mi. to Cedar Grove Road	4.50		x	c		x			
Speight's Cemetery			From Henson Drive South 0.9 Mi. to Cemetery	0.90		x	c		x			
Minton Road			From Cedar Grove Road North 0.2 Mi. to F.S. Property Line	0.20		x	c		x			
Cedar Grove Road			From Henson Drive East 2.4 Mi. to SH 21	2.40		x	c		x			
Mayhaws Flat South			From FM 242 South 0.5 Mi. to D.E.	0.50		x	c		x			
Mayhaw Flat North			From FM 242 North 0.3 Mi. to D.E.	0.30		x	c		x			
Davidson Road			From SH 87 East 1.3 Mi to D.E.	1.30		x	c		x			
Pine Grove Circle			From FM 1368 East 0.1 Mile to Leroy Road	0.10		x	c		x			
Leroy Drive			From Pine Grove Circle East 0.4 Mi. to D.E.	0.40		x	c		x			
Eppel Drive			From Leroy Drive Northeast 0.3 Mi. to D.E.	0.30		x	c		x			
Whitman Drive			From FS1368 East 1.1 Mi. to D.E.	1.10		x	c		x			

**Compatibility Report for Schedule\_A\_SEC\_Version.xls**  
**Run on 10/29/2010 6:39**

The following features in this workbook are not supported by earlier versions of Excel. These features may be lost or degraded when you save this workbook in an earlier file format.

**Minor loss of fidelity**

**# of occurrences**

This workbook contains worksheets that have even page or first page headers and footers. These page headers and footers cannot be displayed in earlier versions of Excel.
---

1